

Planning Permit No. A/27316/117/2000
APPROVED
 SUBJECT TO THE CONDITIONS IN THIS OFFICE LETTER.
 No. 82/1736/2000 Date: 12.7.2000
 For Member Secretary
 CHENNAI METROPOLITAN DEVELOPMENT AUTHORITY
 CHENNAI - 600 008.

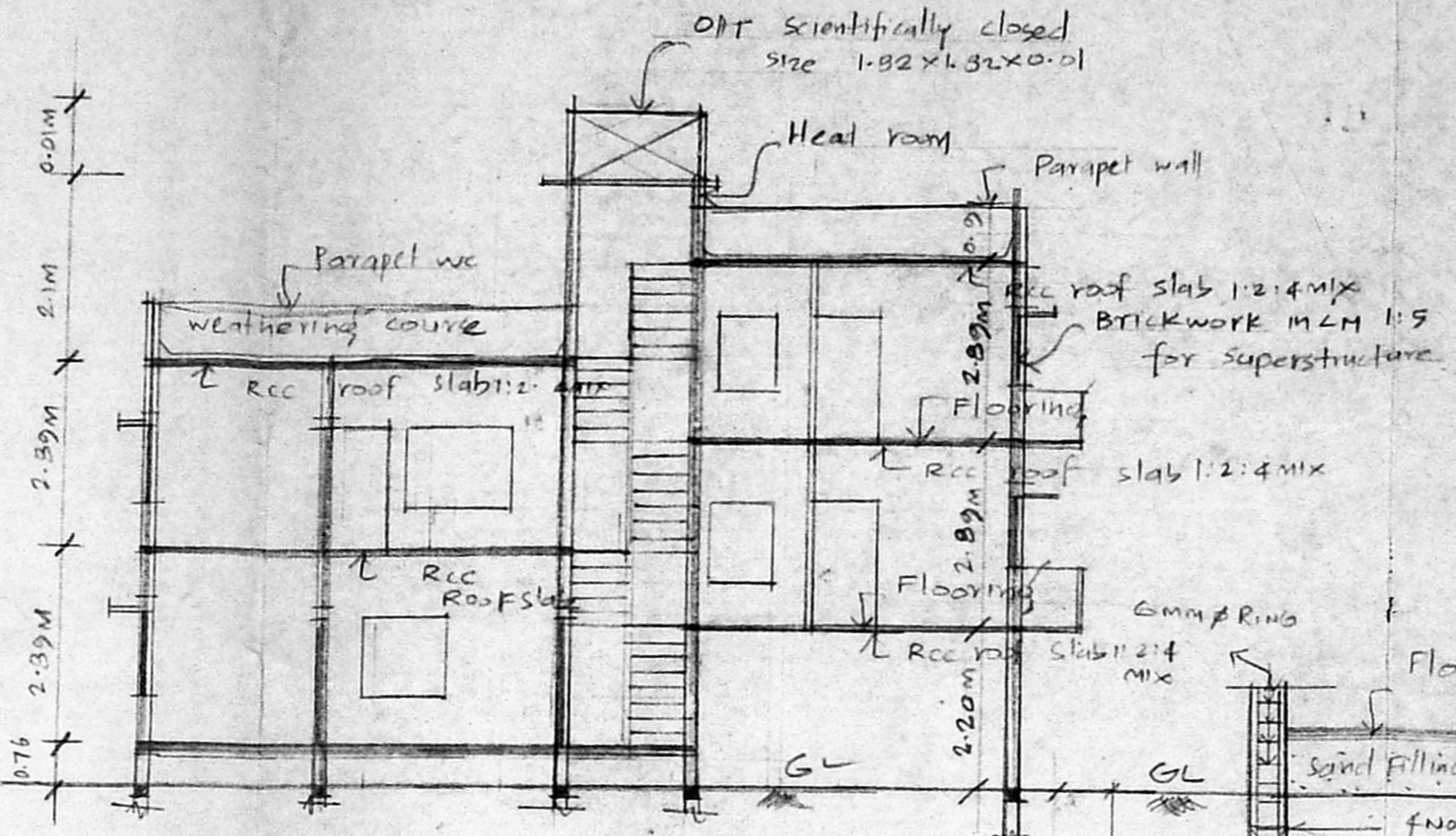

Section on AA

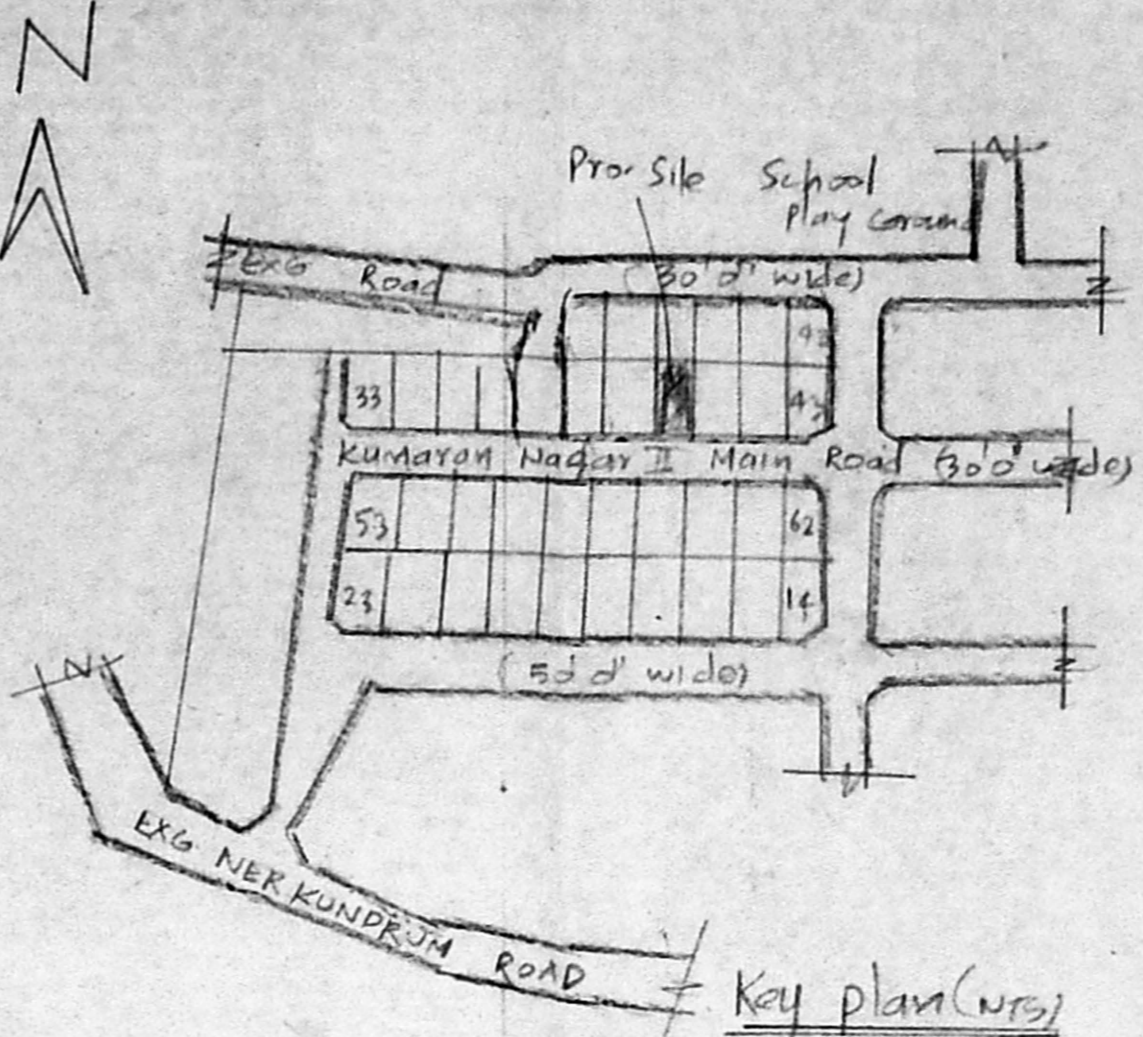
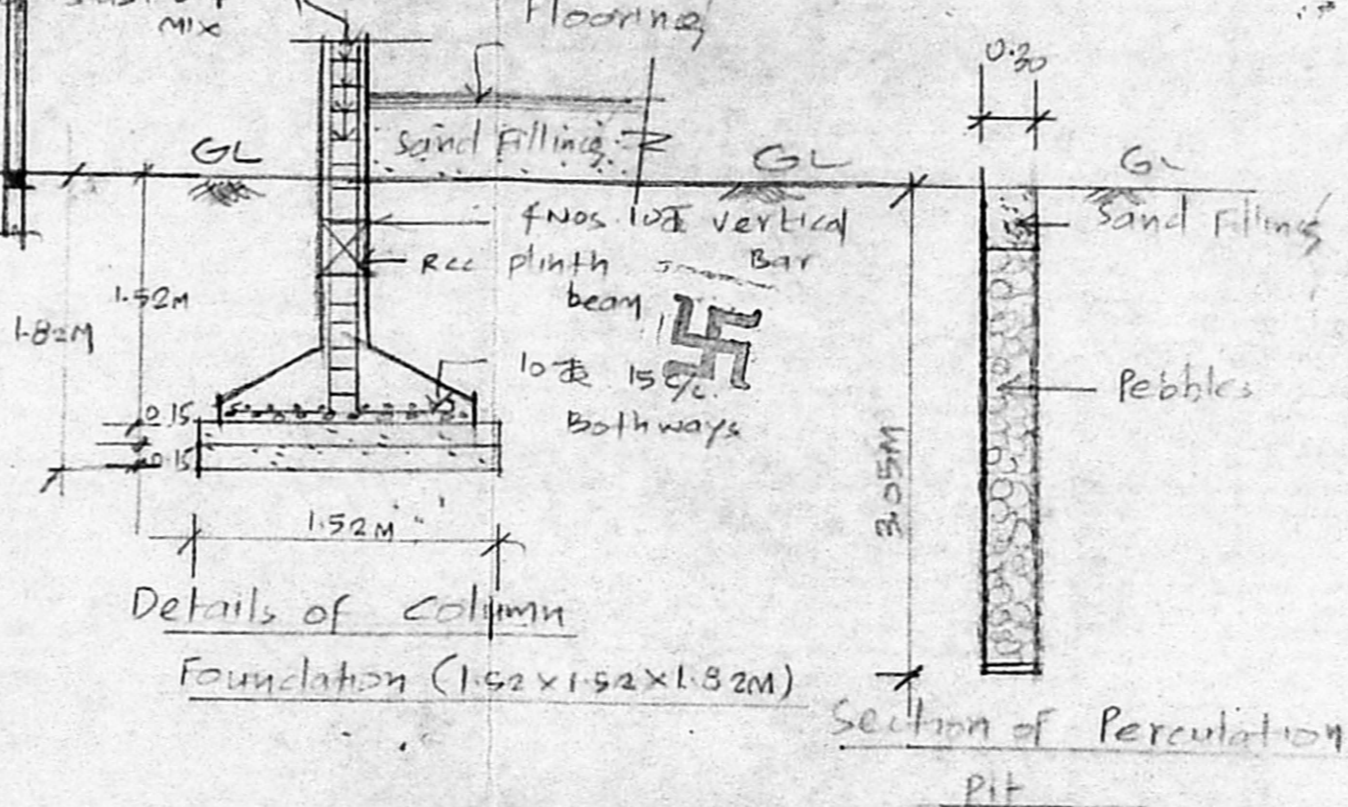

AREA DETAILS
 Plot Extent: 2400sqft
 Stilt cum G.F. Floor: 863sqft
 Car parking Area: 483sqft
 Ground Floor cum 1st Floor Area: 1502sqft
 First Floor + Terrace Floor Area: 512sqft
 Head room Area: 126sqft
 Total Builtup Area: 3491sqft
 P.C.: 63%
 FSI: 1.45 < 1.50

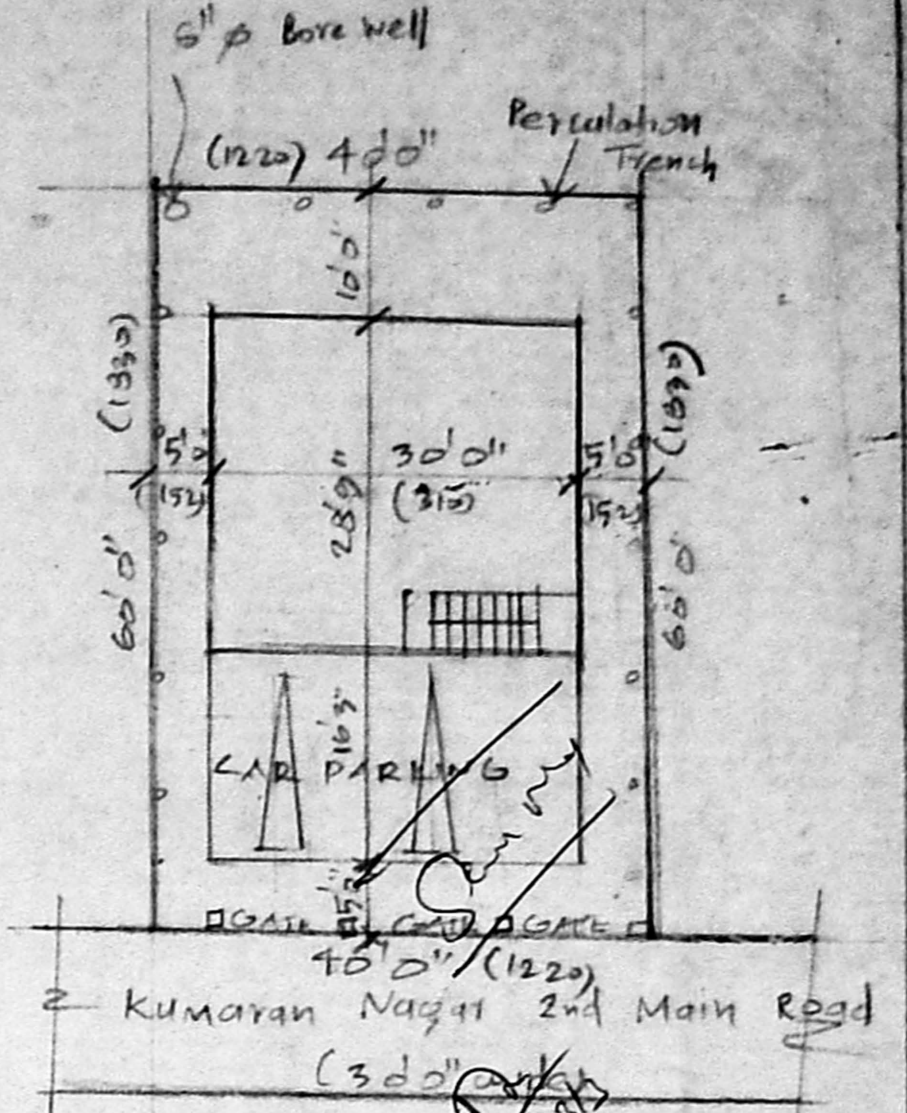

Reference
 D Door 3'3" x 7'0" (100 x 213)
 D1 -do- 3'0" x 7'0" (91 x 213)
 D2 -do- 2'6" x 6'6" (76 x 198)
 W Window 5'0" x 4'6" (152 x 137)
 W1 -do- 4'0" x 4'6" (122 x 137)
 V Ventilator 3'0" x 2'0" (91 x 61)
 J R.C. Jally 5'3" x 4'6" (162 x 137)
 W2 WINDOW 3'0" x 4'6" (91 x 137)
 Plan showing the proposed Residential Building at plot No: 46, S.No: 118/2, Kumaran Nagar 2nd Main Road, Koyambedu village, Chennai.
 Layout sanctioned LPDM No: 148/71
 DTP

Colour Index
 Proposed
 Road
 Boundary
 Owner

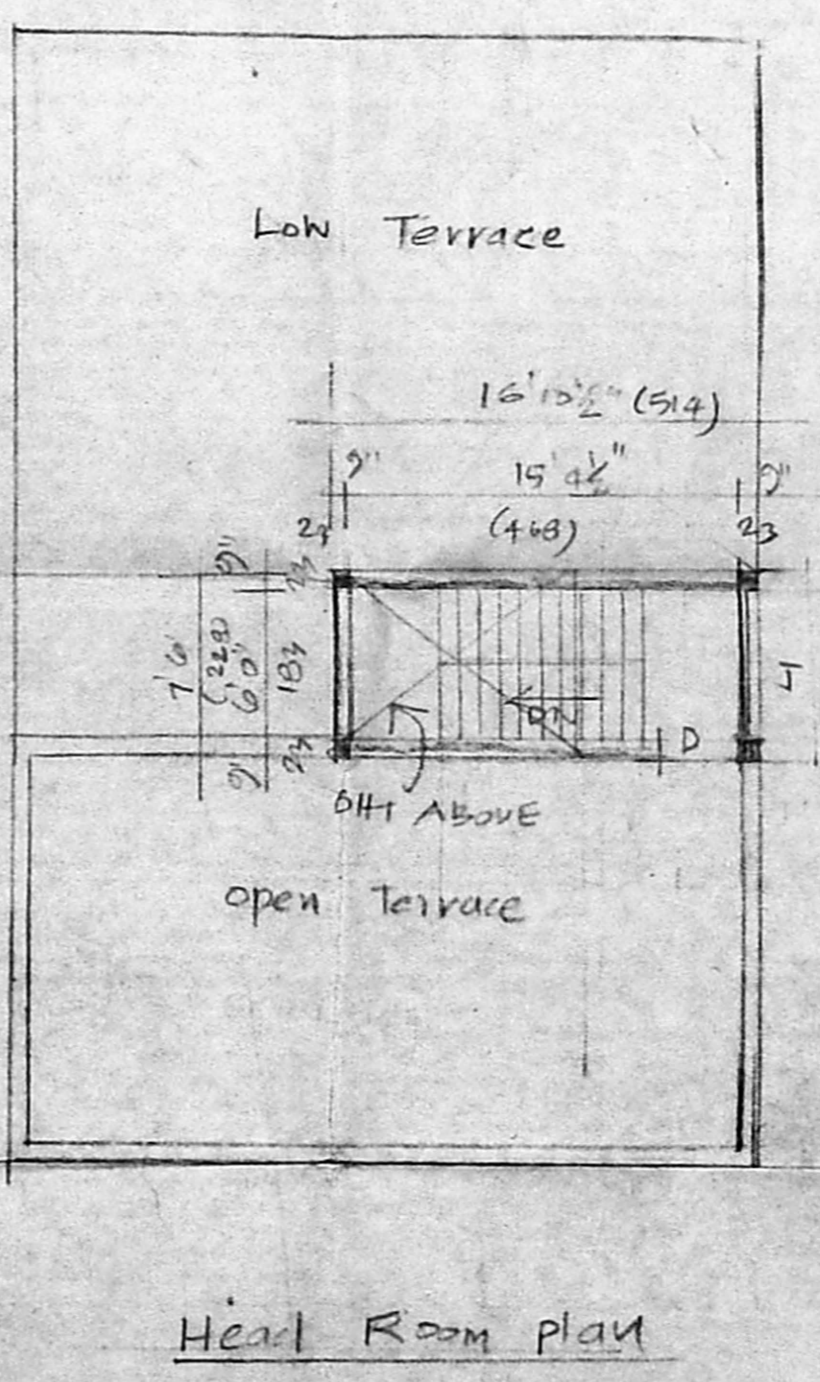
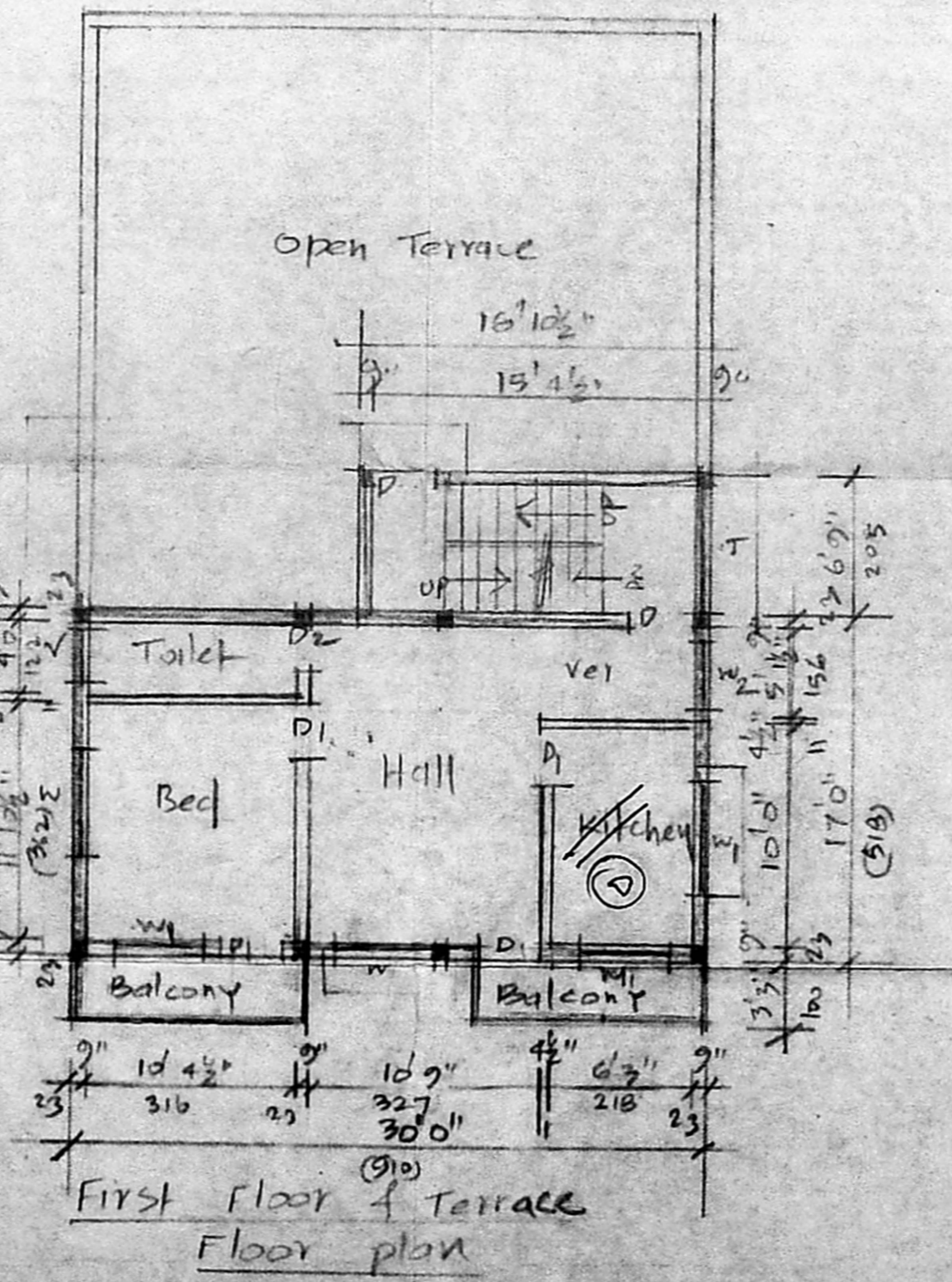
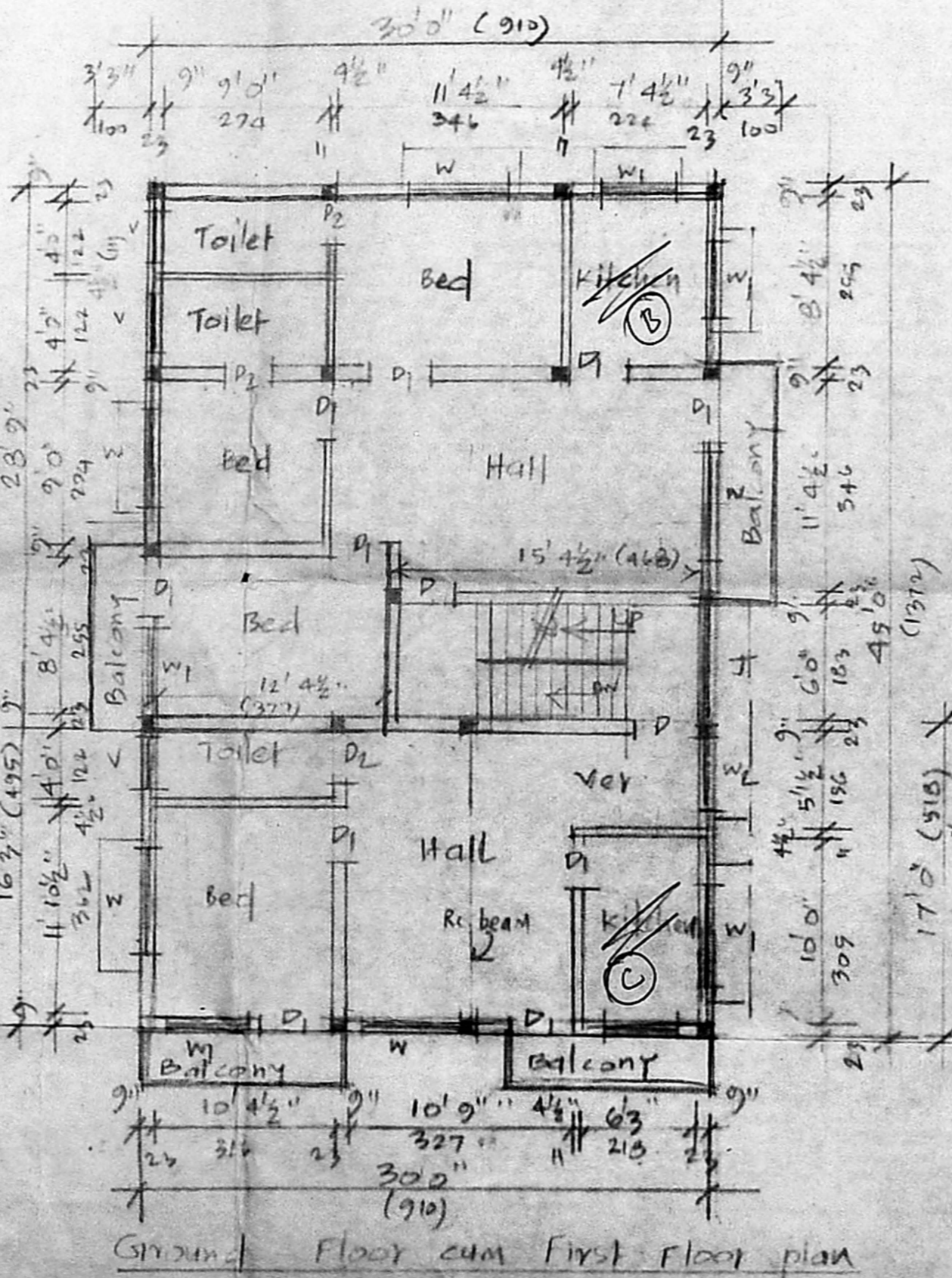
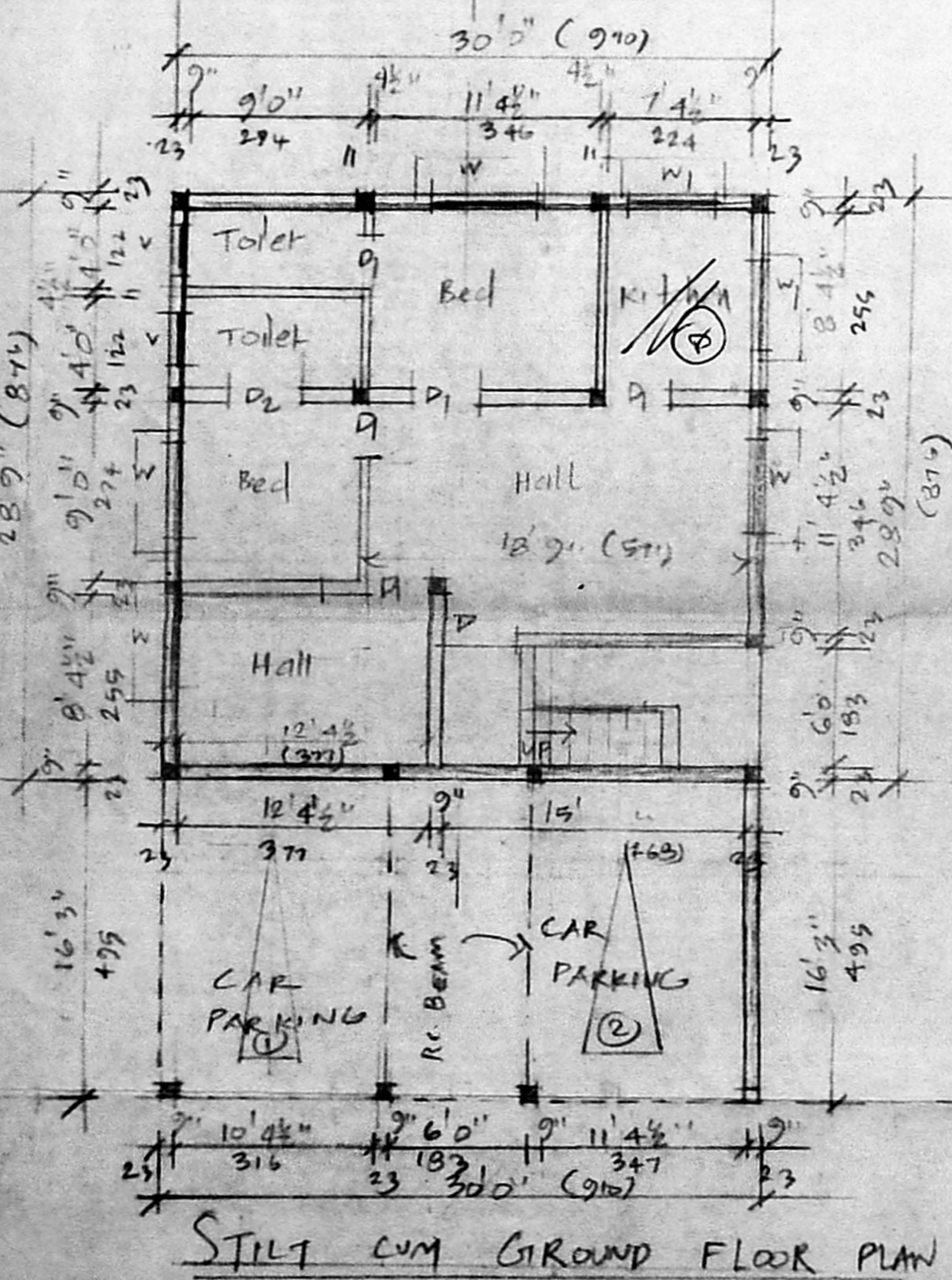

R. SELVAM, B.E. AMIE, C. Eng (I) A.C.O.
 Consulting Civil Engineer Chartered Engineer
 Approved Valuer, Licensed Surveyor,
 Class-1, Reg. No: 319/99 2000
 Corporation of Chennai,
 No. 1/69, Mogappair East,
 CHENNAI-600 050,
 Ph. 6248264